ALZHEIMER'S DISEASE & RELATED DEMENTIAS IN
WILLIAMSBURG COUNTY, SC

ALZHEIMER'S ASSOCIATION®

NOVEMBER 2022

ACCORDING TO THE SOUTH CAROLINA ALZHEIMER'S DISEASE REGISTRY:

- 906 individuals in Williamsburg County were living with Alzheimer's Disease or Related Dementias (ADRD).
- Statewide, 111,818 South Carolinians were living with ADRD.
- Williamsburg County has seen a 120% increase in documented cases since 2000.*

**This fact sheet reflects data from 2017, the most current year that complete data is available.*

COUNTY MAP: CASES BY ZIP CODE†

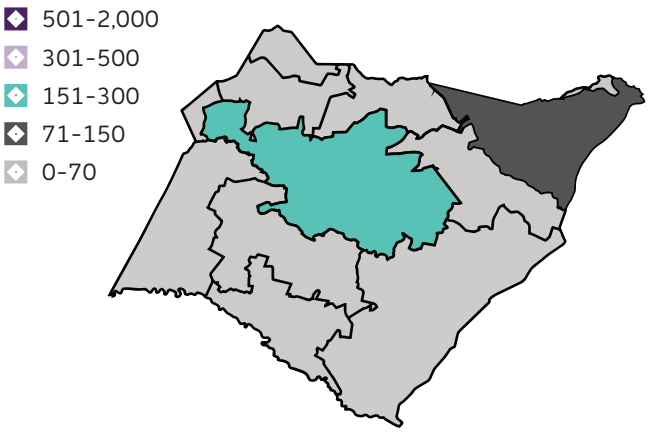

†Values above reflect cases in an entire ZIP Code. Since some ZIP Codes cross county boundaries, only a portion of cases from shared ZIP Codes are included in the total cases for the county.

CASES BY RACE

African Americans were 34% more likely to have ADRD than their non-Hispanic white counterparts within the county.

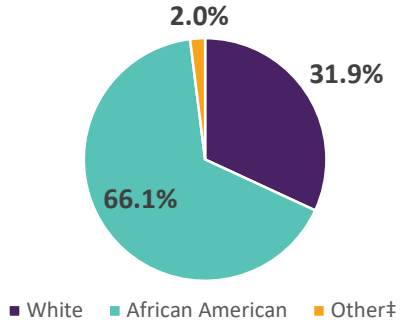

‡Includes Asian, American Indian, Hispanic, and Unknown

CASES BY AGE

While most individuals with ADRD were 65 or older, 12% of county cases were under the age of 65.

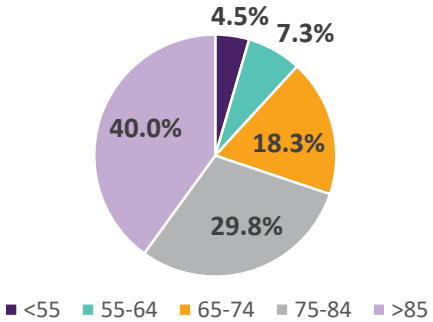

PLACE OF RESIDENCE

At time of diagnosis, most individuals lived in a community setting§ rather than a skilled nursing facility.

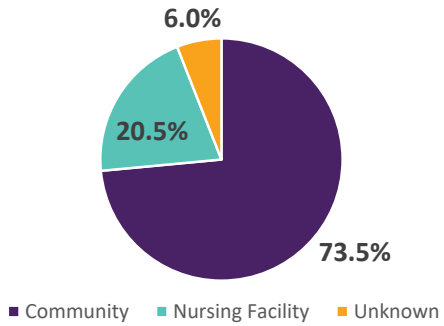

§Community Settings may include Assisted Living environments.

Questions? Contact Taylor Wilson, Director of Government Affairs, Alzheimer's Association: twilson@alz.org or 803-509-7354.

Office for the Study of Aging
Arnold School of Public Health

The South Carolina Alzheimer's Disease Registry is maintained by the University of South Carolina Office for the Study of Aging, with support from the SC Department of Health and Human Services and the SC Revenue and Fiscal Affairs Office. It is the most comprehensive population-based registry of its kind in the United States. ***Learn more at osa-sc.org.***